Commercialization Opportunity in the Creator Economy

AI VOICE DRONE

Venture Entrepreneurship

Professor : Kim Young Un

INDUSTRY & USER CHOICE

Target industry:

Creator economy

Target users:

Streamers and content creators
(extreme sport cc, travelers)

CASE EXAMPLE : IRL STREAMERS

- The creator moves quickly through public spaces
- The content is spontaneous and hard to predict
- The creator needs hands-free filming while interacting live
- Autonomous follow and voice control create direct value

PROBLEMS

DANGEROUS TO ENTER

DELAY

INCONVENIENCE

OUR SOLUTION

AI VOICE DRONE TECHNOLOGY

AI voice drone with autonomous follow mode that tracks the creator's movement automatically without manual control

VOICE COMMAND SYSTEM

Voice commands such as 'Follow me,' 'Circle around me,' and 'Start recording' enable hands-free operation during content creation

CREATOR-FOCUSED DESIGN

Designed specifically for mobile, outdoor, and action-based creator content, reducing crew dependency while improving filming flexibility

FEASIBILITY

INDUSTRY FEASIBILITY

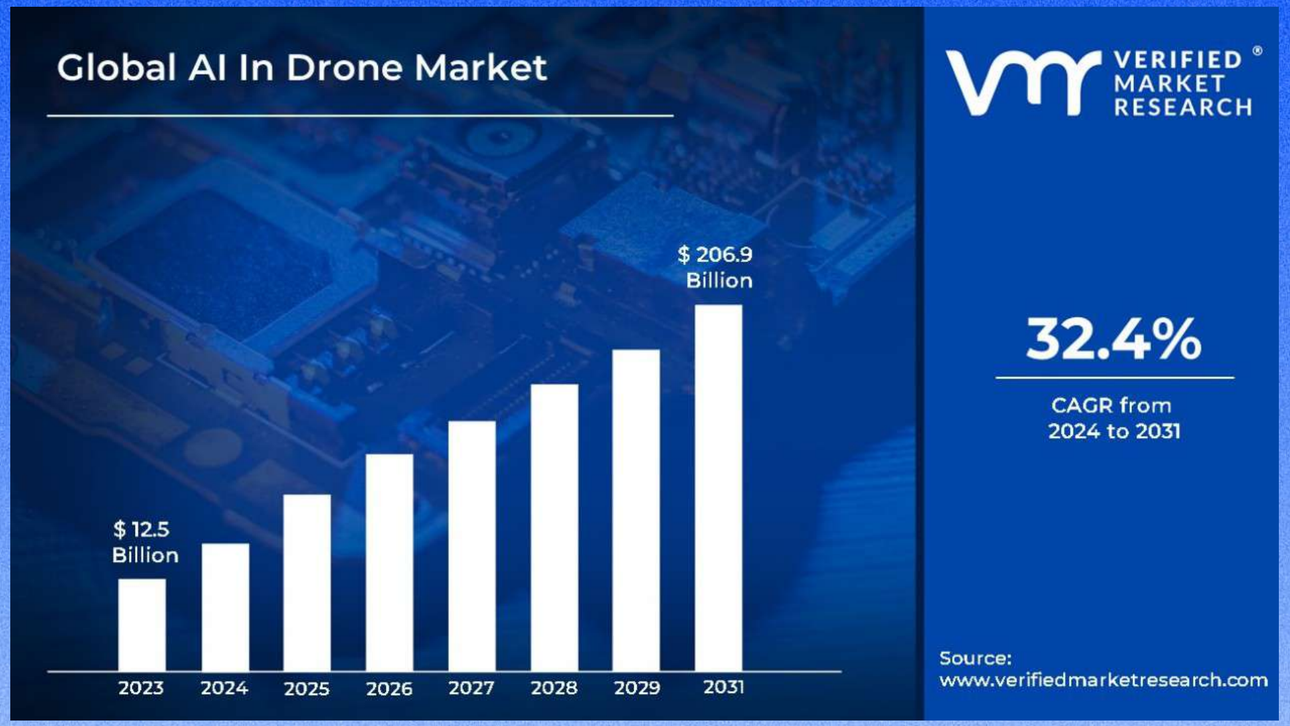

The creator economy is a fast-growing industry valued at about USD **205.25B** *in* 2024 and is projected to reach USD **1,345.54B** by 2033.

The drone market is dominated by DJI (~70% market share)

- Industry stage : growth phase

Margins:

- SaaS margins can reach 70–80%

FEASIBILITY

PRODUCT FEASABILITY

→ Solves the problem of solo creators needing help to film themselves dynamically

- Market gap → no major player combines *drone + AI voice + automation*

- Entry timing is very good
→ *AI boom + creator economy*

FEASIBILITY

ORGANIZATIONAL FEASIBILITY

- The drone is already developed, so the main focus is commercialization → distribution, marketing, partnerships, customer support, compliance.

- Manufacturing, AI support, and legal/regulatory expertise can be outsourced.

FINANCIAL FEASIBILITY

- Revenue streams: device sales, AI subscription, B2B packages.

- Multiple revenue streams improve financial realism.

- Strong market growth supports the business case

BUSINESS MODEL

KEY PARTNERS

- Drone manufacturing partner
- AI and voice-recognition development partner
- Creator partners for testing and promotion

KEY ACTIVITIES

- Product development
- AI training and optimization
- Creator community building

CUSTOMER RELATIONSHIPS

- User community
- Onboarding support
- Creator ambassador programs

KEY RESOURCES

- AI voice recognition technology
- Autonomous tracking software
- Creator feedback network

COST STRUCTURE

- Drone manufacturing partner
- AI and voice-recognition development partner
- Creator partners for testing and promotion

CHANNELS

- Online direct sales
- Creator collaborations
- Influencer promotion

CUSTOMER SEGMENTS

- Solo creators & creator groups who film on their own, especially IRL streamers, travel vloggers, and outdoor content creators
- Beachhead: solo IRL streamers and outdoor creators

VALUE PROPOSITION

- Easy-to-use autonomous filming
- Hands-free creator mobility
- Lower crew dependency

REVENUE STREAMS

- Drone device sales
- Subscription for premium AI features
- B2B collaboration packages

BUSINESS MODEL

SOLO CREATORS

The AI drone reduces the workload of creators while **providing better filming technology**

EASY TO USE

Even drone beginners can **easily control camera work** using only voice

COLLABORATION

Promoting drones through **collaboration with creators or filming companies**

COMPETITIVE POSITIONING

HUMAN CAMERAMAN

- Flexible and adaptive filming
- Requires crew dependency and regulary costs

FIXED CAMERA

- Low cost and simple setup
- No mobility and limited to static shots

SMARTPHONE SETUP

- Accessible and portable solution
- Limited autonomous tracking and dynamic movement capabilities

STANDARD DRONE

- Mobile aerial filming
- Not voice-optimized, Need a Pilot.

OUR EDGE

VOICE-CONTROLLED AUTONOMOUS FOLLOW SYSTEM

- AI-powered voice commands enable intuitive drone control
- Autonomous follow mode tracks creator movement in real-time
- Designed specifically for dynamic content creation scenarios

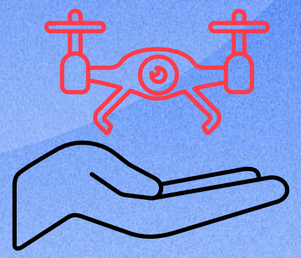

HANDS-FREE CREATOR MOBILITY

- Creators maintain full mobility during filming
- No need to operate camera equipment while performing
- Enables spontaneous and authentic content capture in outdoor and live environments

LOWER CREW DEPENDENCY

- Eliminates need for dedicated camera operator
- Reduces production costs significantly for solo creators
- Provides professional-quality filming without traditional crew requirements

Thank You for listening !